

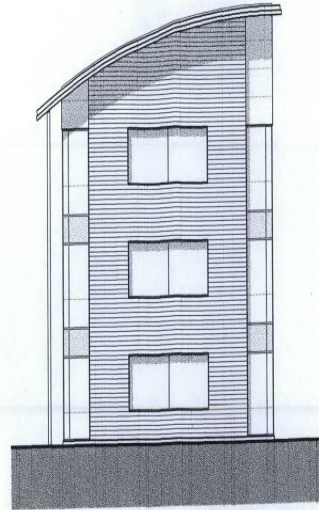

SOUTH ELEVATION



EAST ELEVATION
(WEST ELEVATION HANDED)

06/08/06



NORTH ELEVATION

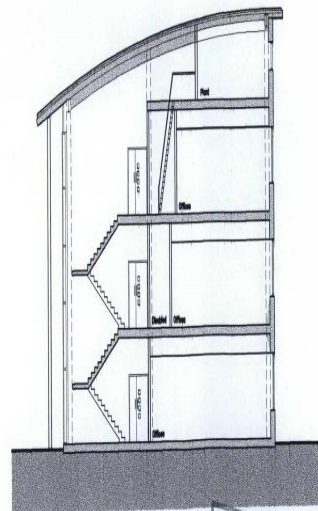

SECTION

STOCKTON BOROUGH COUNCIL
PLANNING
22 MAR 2006
DATE RECEIVED

LISTER ASSOCIATES
ARCHITECTS

WESTMINSTER, ST MARKS COURT, TEESDALE, STOCKTON ON TEES
TS17 6JY T: 01642 80900 F: 01642 80902 Email: enquiries@lister.co.uk

DATE	J.G.	REVISIONS
15.02.06		Approved 22-06-06
		CHECKED

CLIENT
TERRACE HILL(NE)LTD

PROJECT
BUSINESS UNIT DEVELOPMENT
PRINCETON DRIVE
TEESDALE

UNITS 2,3 & 4 -
PROPOSED ELEVATIONS AND SECTION
SCALE 1:200 @ A3 PLOTTED 22.02.06

DRAWING NUMBER
B604-106

A